Thesis Summary and Critical Questions
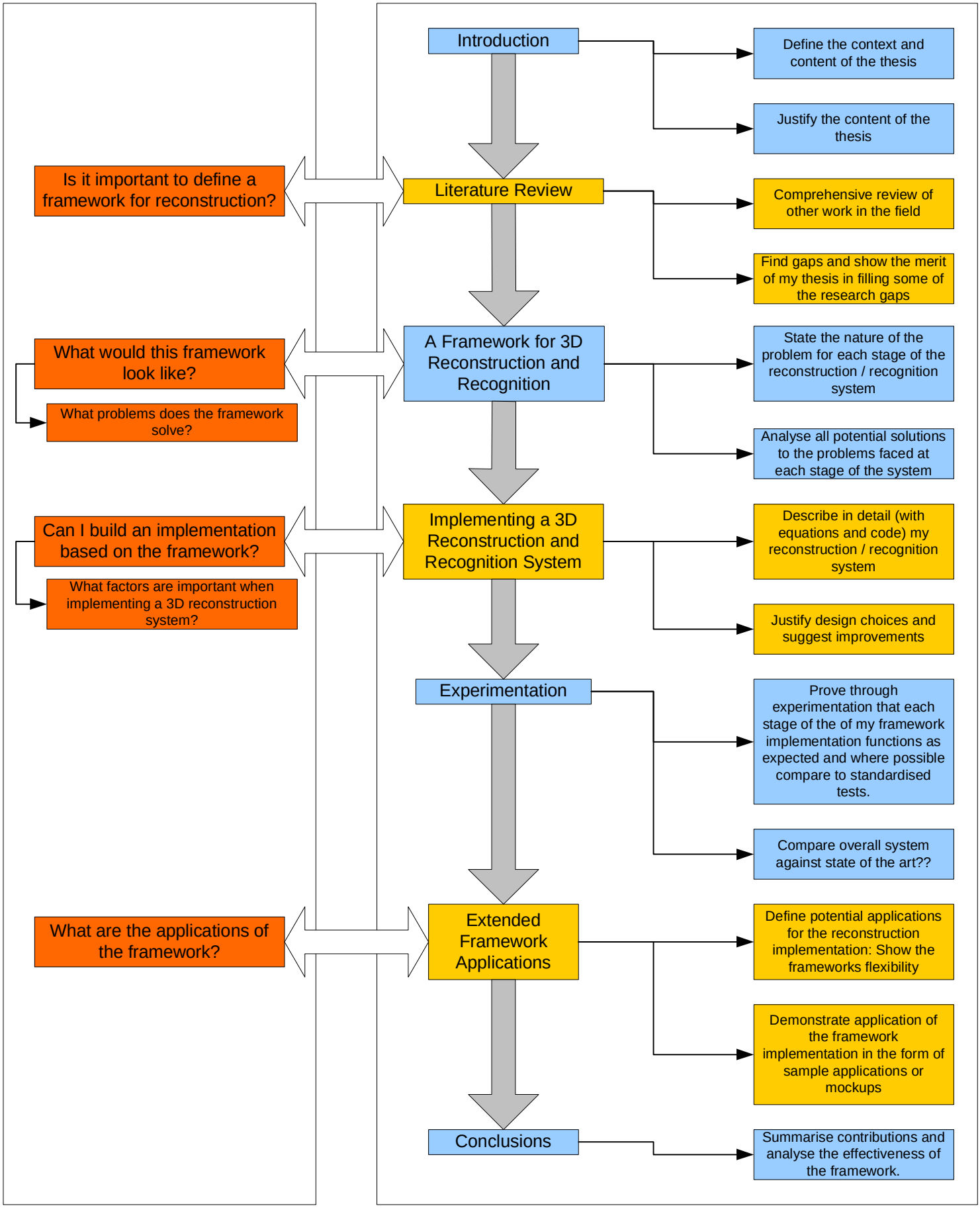
07 August 2007